BOULINGRINS

MONTE-CARLO

□□□□□□□□□□□□ 6-□□ □□□□□□□□□□ □□□□□□□□□ □ □□□□□ □□□□□□ □□ □□□□□□□ □□□□□□ □□□□□□

25 000 €/month

DESCRIPTIVE :

□□□□□□□□□□□ 6-□□ □□□□□□□□□□ □□□□□□□□□ □ □□□□□□□ □ □□□□□□□□□□□□ □□□ □□□□□□□□□□ "LES BOULINGRINS" □ □□□□□ □□□□□□ □□ □□□□□□□ □□□□□□-□□□□□□, □ □□□□□□□□□ □□□□□□□□□□.

□□□□□□ □□□□□□□□□ 420 □2, □□□□□□□□□:

- □□ 6 □□□□□□: □□□□□□□□□, □□□□□□□□ □□□□□□□□□ □ □□□□□□□□□□□□□□□, □□□□□□ □□ □□□□□□□ (20 □2), □□□□□□□□ □□□□□□□□ □ □□□□□□□□□□□□□ □□□□□□□ □□□□□□□□□, □□□ □□□□□□□□□, □□□□□□□□ □□□□□□□□□□□□□□□□□ □□□□□□, □□□□□□□□, □□□□□□□□ □□□□□□□, □□□□□□□□□□□□□□□□□ □□□□□□, □□□□□□□□□□ □□□□□□□□ □□ □□□□□□□□□, □□□□□□□□□ □□□ □□□□□□□□□□□,
- □□ 7-□ □□□□□□, □□□□□□□□ □□ □□□□□□□□□□-□□□□□□□□ □ □□□□□□□□□□□□□□□□.

□□□□□□□□ □□□□□□□□ / □□□□□□□□ 220 □2.

□□□□□□□□ □ □□□□□□□□□□ □□ □□□□□□□ □□□□□□.

REF: LM727

DETAILS

m²	*320 m²
	220 m²
	□□□□□□□□□□□□□□□□ □□□□□□□□□□
	3
	Facing □□
	□□□□□ view
CHARGES	500 €/mois

*Marketable area

This document does not form part of any offer or contract. All measurements, areas and distances are approximate. The information and plans contained herein are believed to be correct, however, their accuracy is not guaranteed. The photographs show only certain parts of the property at the time they were taken. This offer is subject to change of price or other conditions, without prior notice.

Dotta.
MONACO PRIVATE REAL ESTATE

www.dotta.mc
+377 97 98 20 00 - info@dotta.mc
5 bis avenue Princesse Alice - BP 98005 - Monaco Cedex

BOULINGRINS

MONTE-CARLO

[redacted] 6-[redacted] [redacted] [redacted] [redacted] [redacted] [redacted] [redacted] [redacted]

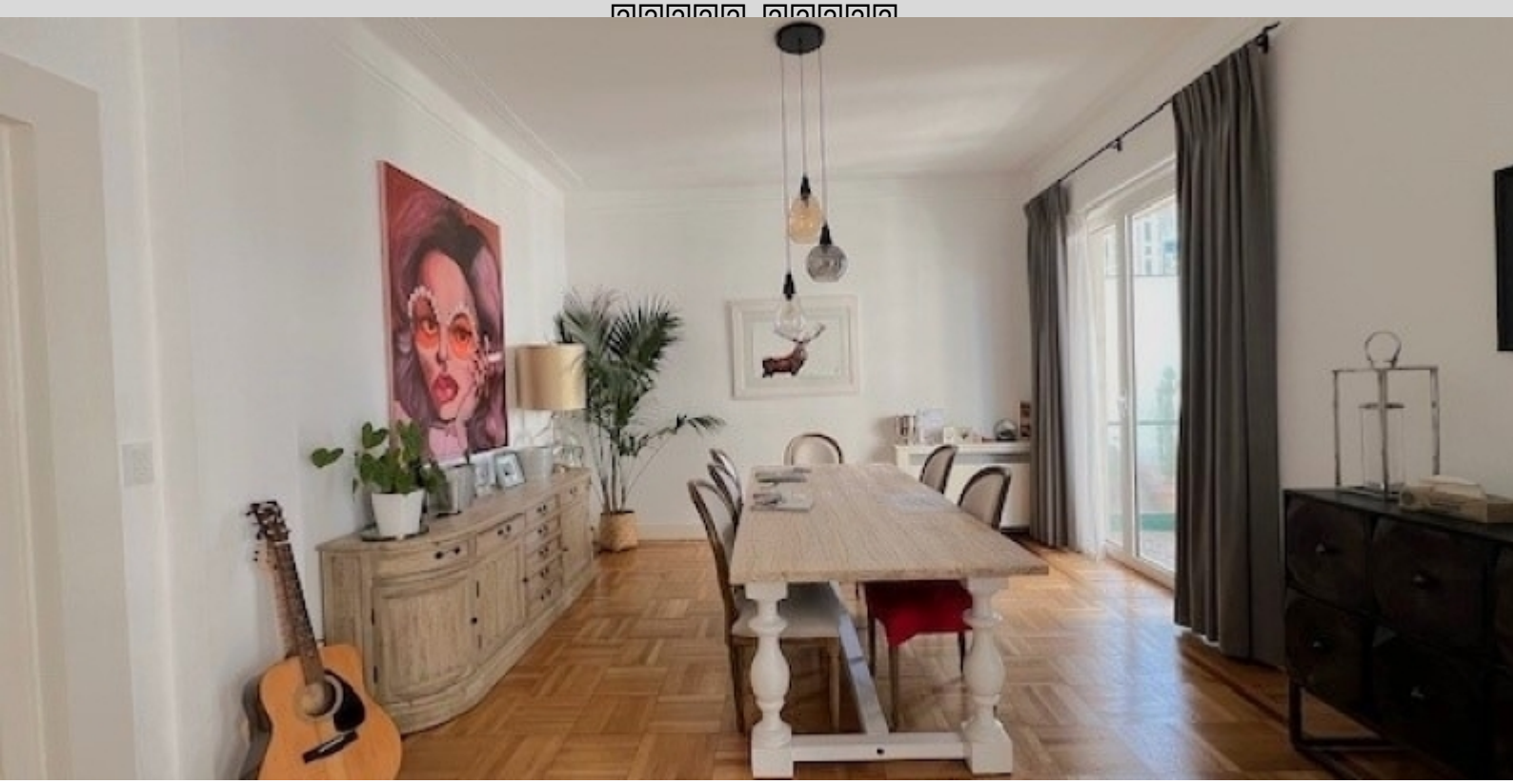

Dotta.
MONACO PRIVATE REAL ESTATE

www.dotta.mc
+377 97 98 20 00 - info@dotta.mc
5 bis avenue Princesse Alice - BP 98005 - Monaco Cedex

BOULINGRINS

MONTE-CARLO

□□□□□□□□□□□ 6-□□ □□□□□□□□□□ □□□□□□□□□ □ □□□□ □□□□□ □□ □□□□□□□ □□□□□ □□□□□

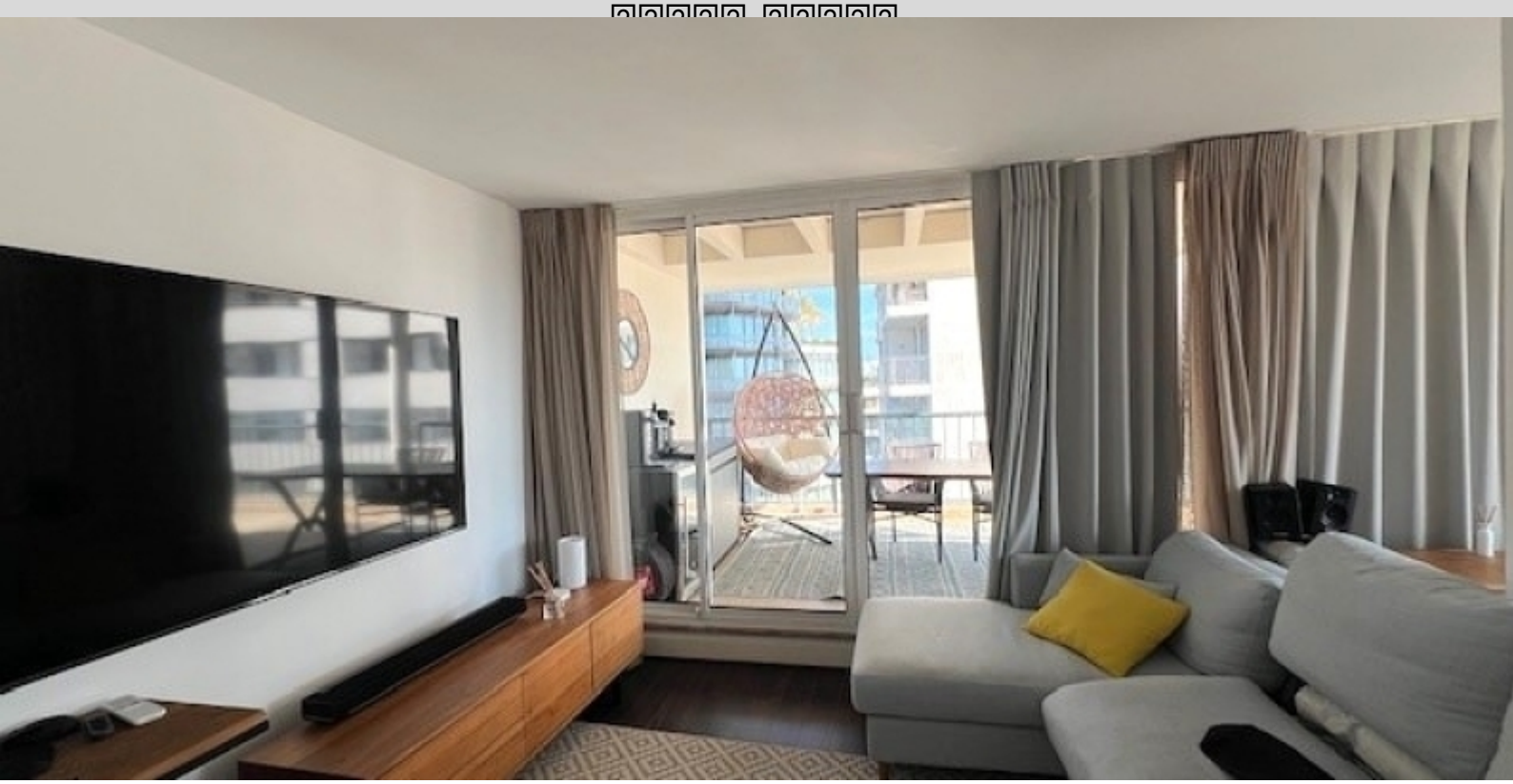

Dotta.
MONACO PRIVATE REAL ESTATE

www.dotta.mc
+377 97 98 20 00 - info@dotta.mc
5 bis avenue Princesse Alice - BP 98005 - Monaco Cedex

BOULINGRINS

MONTE-CARLO

[redacted] 6-[redacted] [redacted] [redacted] [redacted] [redacted] [redacted] [redacted] [redacted] [redacted]

Dotta.
MONACO PRIVATE REAL ESTATE

www.dotta.mc
+377 97 98 20 00 - info@dotta.mc
5 bis avenue Princesse Alice - BP 98005 - Monaco Cedex

BOULINGRINS

MONTE-CARLO

□□□□□□□□□□□ 6-□□ □□□□□□□□□□ □□□□□□□□□ □ □□□□□ □□□□□ □□ □□□□□□□ □□□□□ □□□□□

Dotta.
MONACO PRIVATE REAL ESTATE

www.dotta.mc
+377 97 98 20 00 - info@dotta.mc
5 bis avenue Princesse Alice - BP 98005 - Monaco Cedex

BOULINGRINS

MONTE-CARLO

[redacted] 6-[redacted] [redacted] [redacted] [redacted] [redacted] [redacted] [redacted] [redacted] [redacted]

□□□□□□□□□□□□ 6-□□ □□□□□□□□□□ □□□□□□□□□ □ □□□□□ □□□□□□ □□ □□□□□□□ □□□□□□-□□□□□□

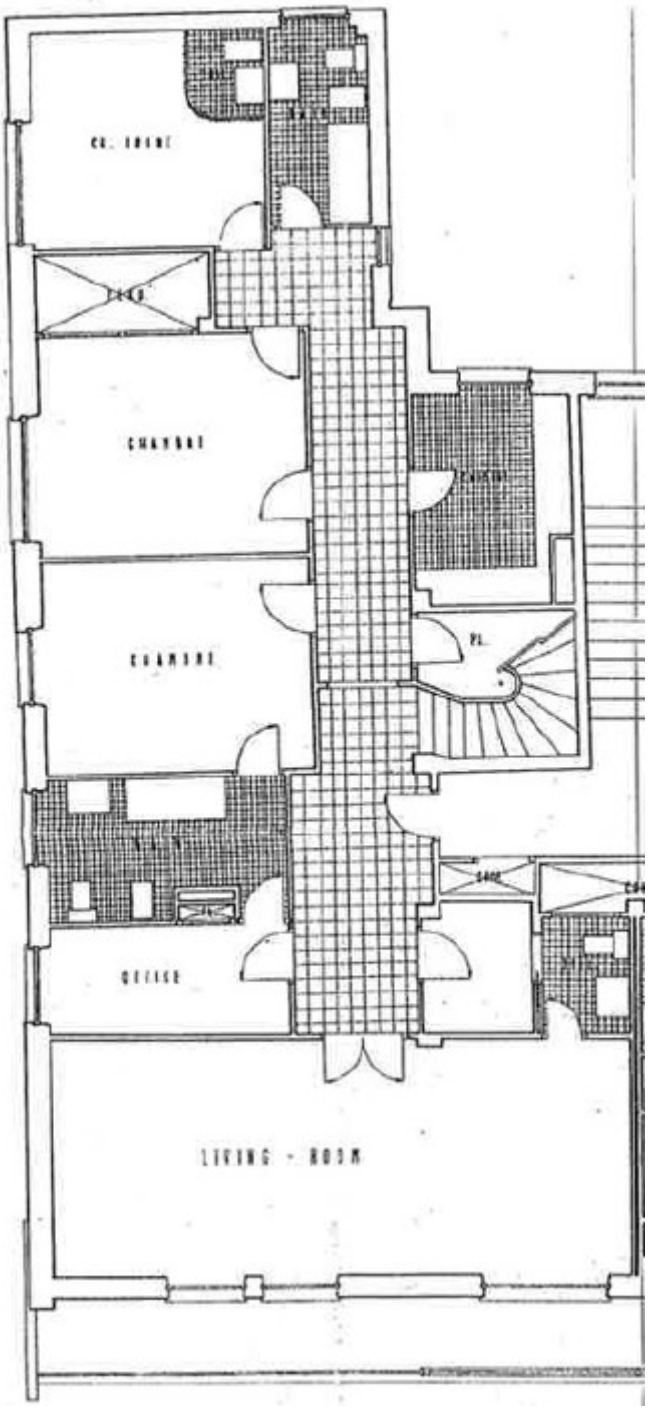
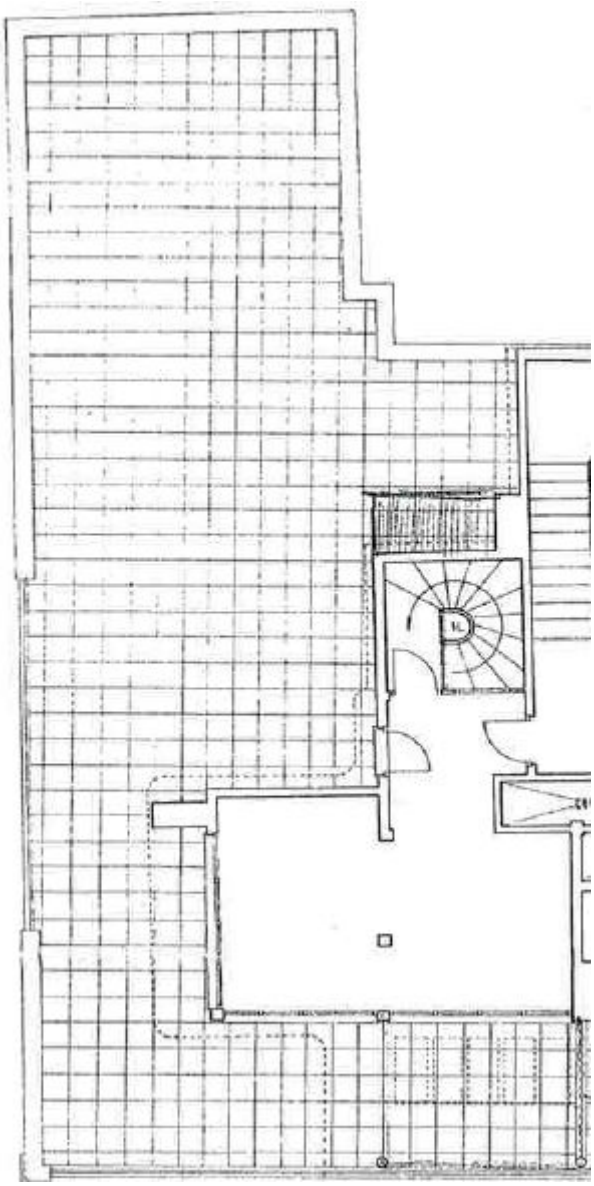
□□□□□□□□□□□□ 6-□□ □□□□□□□□□□ □□□□□□□□□ □ □□□□□ □□□□□□ □□ □□□□□□□ □□□□□□-□□□□□□